ANNEXE

PLAN DE SITUATION ANCIEN CHEMIN RURAL – AVENUE DES TERMES *(extrait plan géomètre -expert J Chazalon 05/06/2023)*

PLAN DE SITUATION - Echelle: 1/20.000e

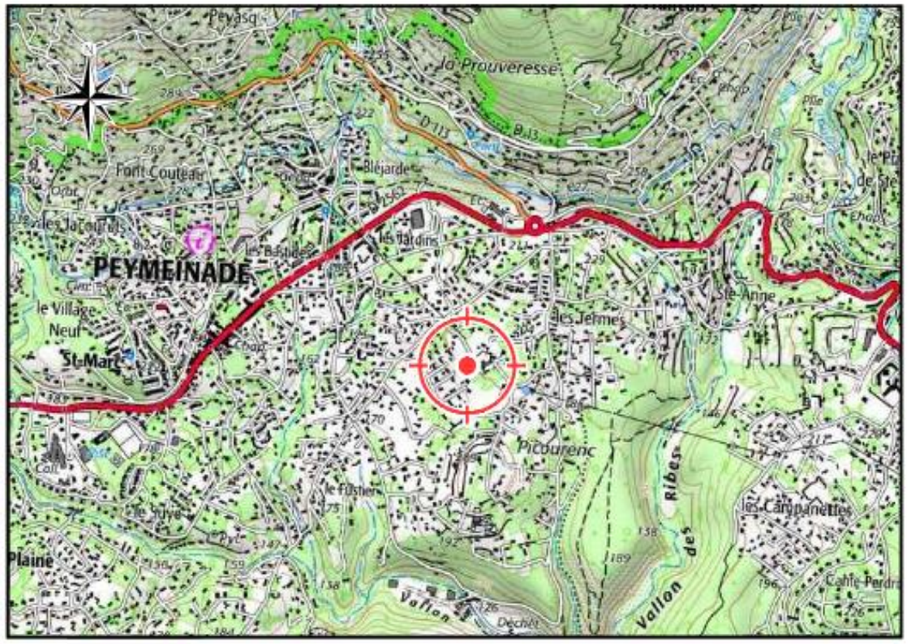

EXTRAIT CADASTRAL - Echelle: 1/2.000e

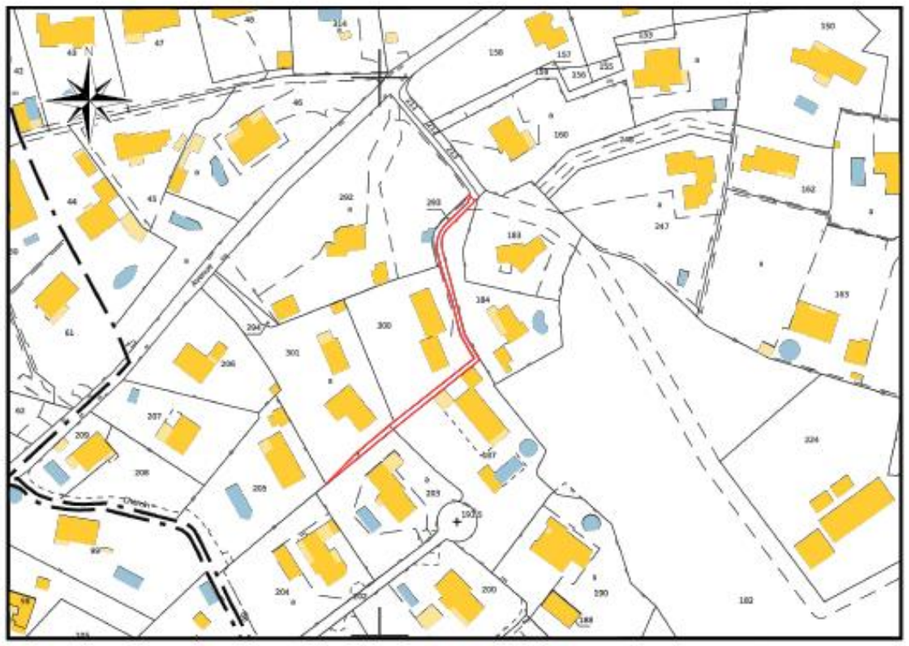

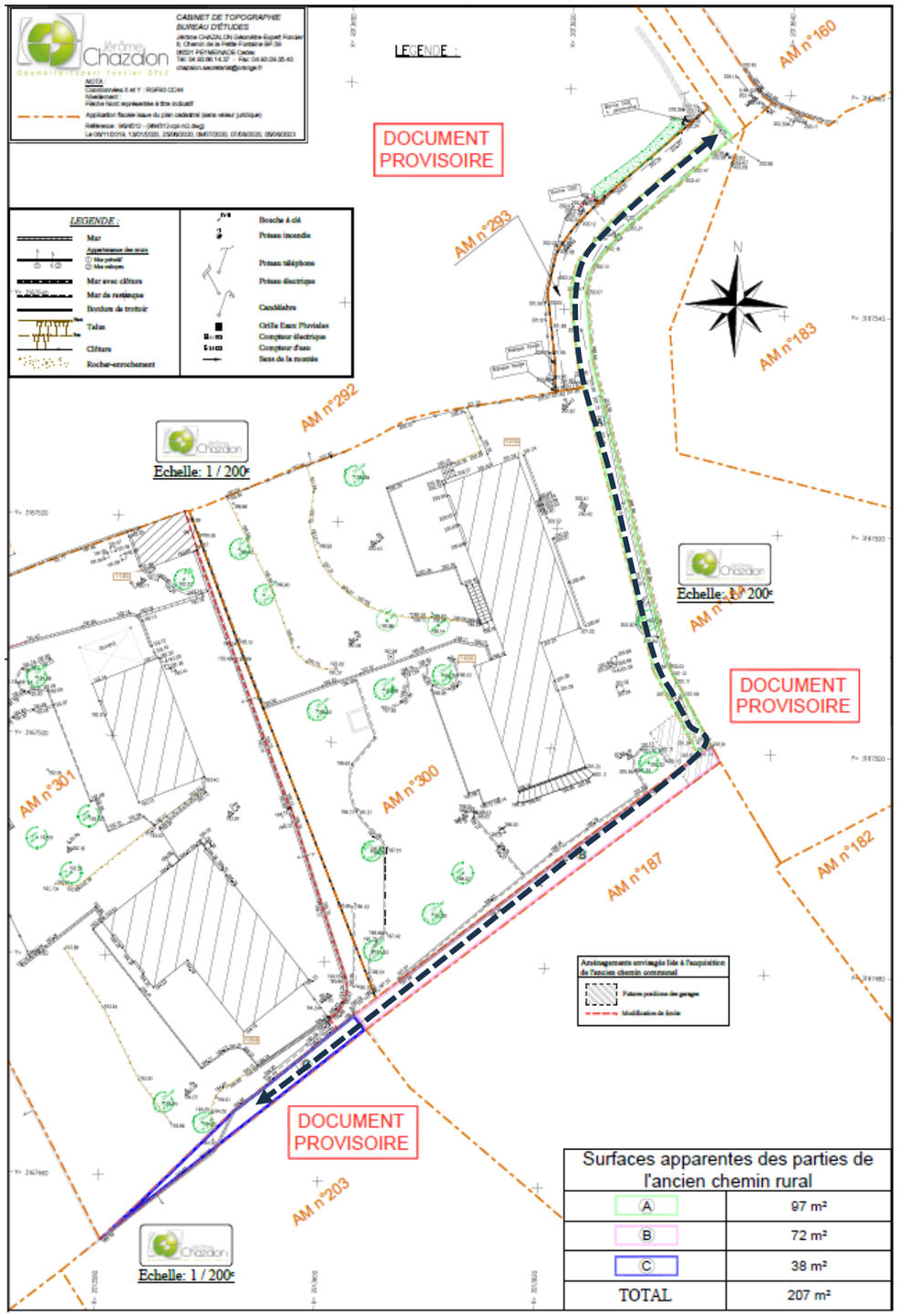

Surfaces apparentes des parties de l'ancien chemin rural	
A	97 m²
B	72 m²
C	38 m²
TOTAL	207 m²